

RED'S FLY SHOP CONDITIONAL USE PERMIT - CU-13-00003

TAX PARCEL NO. 16-19-33000-0001 - 305.57 ACRE



LEGEND

- SHOOTING STATION
- - - GRAVEL PATHWAY
- - - 1800 - - - CONTOUR

GRAPHIC SCALE



(IN FEET)
1 inch = 300 ft.

RECEIVED
JAN 21 2014
KITTITAS COUNTY
CDS

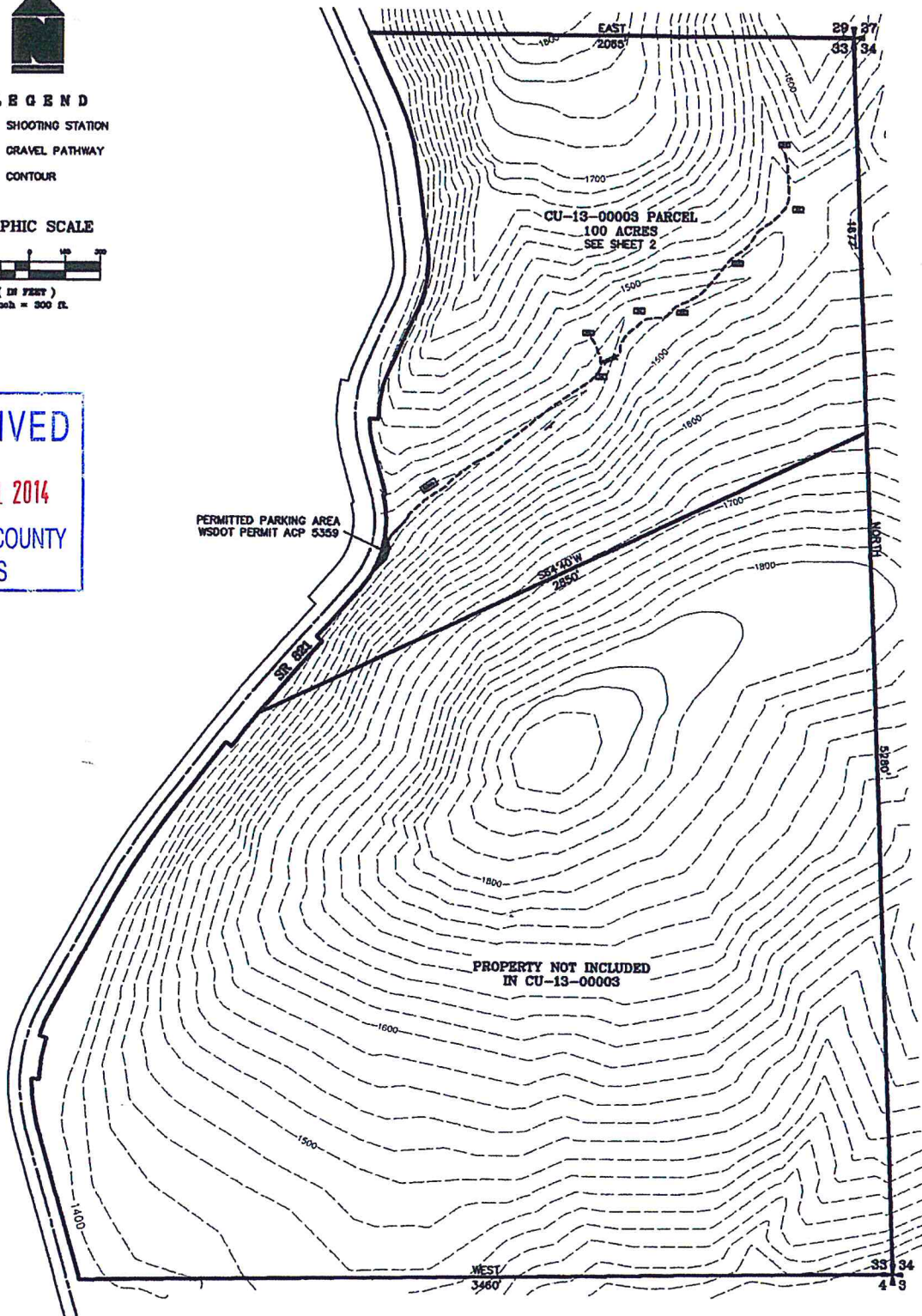

CRUSE & ASSOCIATES
PROFESSIONAL LAND SURVEYORS
217 East Fourth Street P.O. Box 959
Ellensburg, WA 98926 (509) 862-8242
RED'S CONDITIONAL USE PERMIT

RED'S FLY SHOP CONDITIONAL USE PERMIT - CU-13-00003
 TAX PARCEL NO. 16-19-33000-0001 - 306.57 ACRE



LEGEND

- ▣ SHOOTING STATION
- GRAVEL PATHWAY
- - - - - CONTOUR

GRAPHIC SCALE



THE 100 ACRE TRACT OBLIGATED FOR THE CONDITIONAL USE PERMIT CU-13-00003 MAY BE USED IN THE FUTURE FOR AN ARCHERY COURSE AND IF NEEDED ALLOW FOR REVISIONS TO THE SPORTING CLAYS COURSE.

RECEIVED
JAN 21 2014
KITTITAS COUNTY
CDS

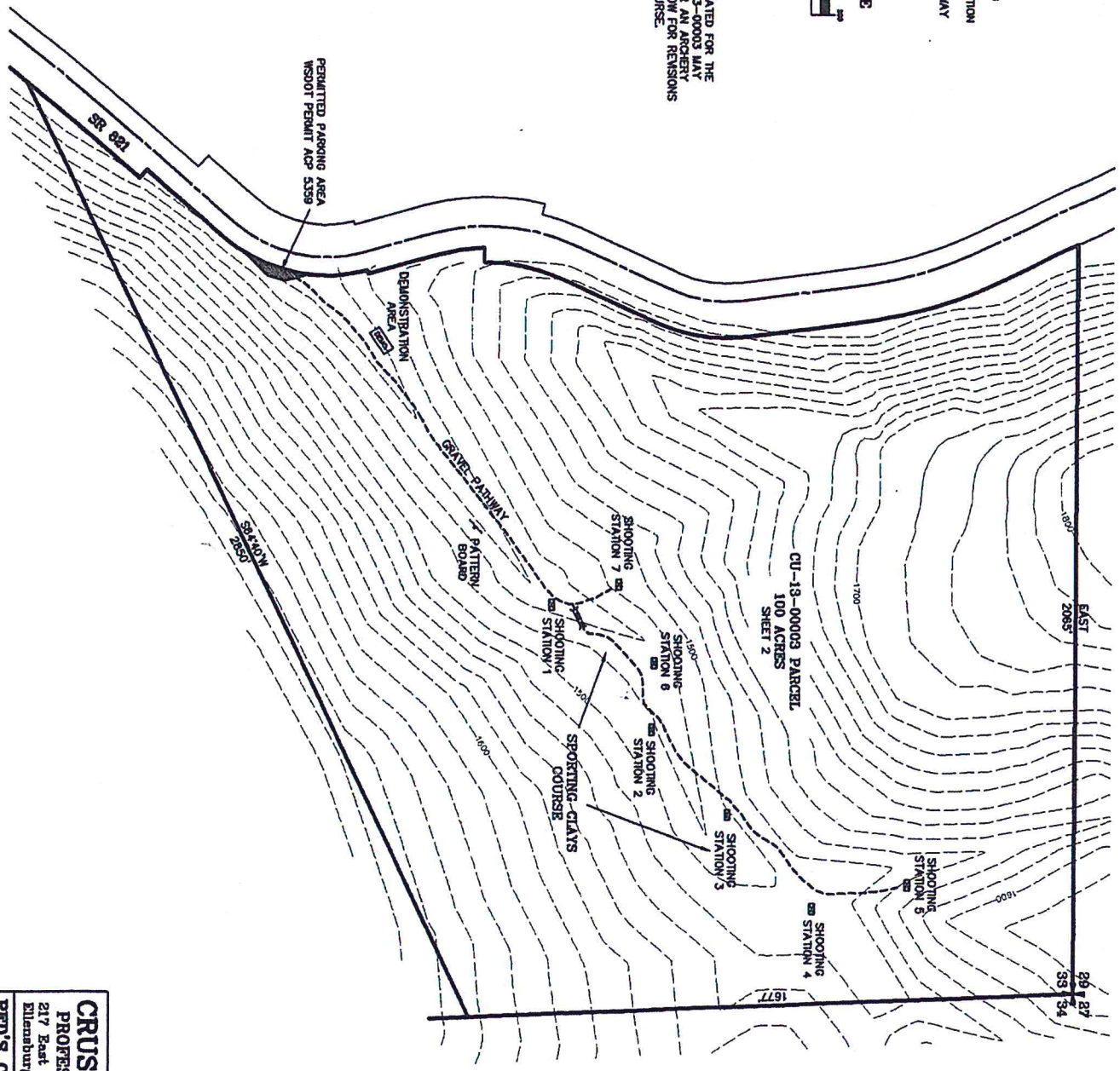

CRUSE & ASSOCIATES
 PROFESSIONAL LAND SURVEYORS
 217 East Fourth Street P.O. Box 959
 Ellensburg, WA 98926 (509) 982-8242
RED'S CONDITIONAL USE PERMIT

Lindsey Ozbolt

From: Cruse & Associates <cruseandassoc@kvalley.com>
Sent: Tuesday, January 21, 2014 3:52 PM
To: Lindsey Ozbolt
Cc: Steve Joyce - Red's; bill@redshunting.com
Subject: Red's CU-13-00003
Attachments: Red's CU-13-00003.pdf; Red's Letter.pdf

Follow Up Flag: Follow up
Flag Status: Completed

Lindsey

I dropped off full size mapping to address the additional information you requested in your 10/11/2013 letter. Please review and contact me back with any questions or revisions.

Thanks,
Chris Cruse P.L.S.
Cruse and Associates
217 East 4th Ave.
P.O. Box 959
Ellensburg, WA 98926
(509) 962-8242 Office
(509) 962-8238 Fax
cruseandassoc@kvalley.com